

1 SITE PLAN  
1:250@A1 | 1:500@A3

# ST GEORGE CHRISTIAN SCHOOL | LANDSCAPE DEVELOPMENT APPLICATION

LANDSCAPE DEVELOPMENT APPLICATION - DRAWING SCHEDULE			
DWG. No.	TITLE	SCALE	ISSUE
LDA00	COVER PAGE & SITE PLAN	1:250@A1 1:500@A3	C
LDA01	GROUND FLOOR LANDSCAPE PLAN A	1:1000@A1 1:200@A3	C
LDA02	GROUND FLOOR LANDSCAPE PLAN B & LANDSCAPE SECTIONS	AS SHOWN	C
LDA03	LEVEL 3 LANDSCAPE PLAN	1:100@A1 1:200@A3	C
LDA04	PLANTING SCHEDULE AND PALETTE	N / A	C
LDA05	LANDSCAPE DETAILS	AS SHOWN	C

Issue		Description		Chkd		Disclaimer	
No.	Date	DA ISSUE		AL		These plans are for Client use and/or Council Approval only. Not intended for construction purpose unless specifically noted. The contractor intending to use these documents shall check and verify all works on site and report any discrepancy to the Landscape Architect prior to commencement. Failure to do so shall not be the responsibility of the Client or Landscape Architect.	
A	13/11/2017	DA ISSUE		AL			
B	05/10/2018	DA ISSUE		AL			
C	10/10/2018	REVISED DA		AL			

Drawing Title  
Cover Page  
& Site Plan

Project & Client  
St George Christian School  
at  
68 Woids Ave, Hurstville  
for  
St George Christian School

Landscape Architect  
**NBRSSARCHITECTURE.**  
Level 3, 4 Glen Street, Milsons Point, NSW 2061 Australia  
T: 61 2 9922 2344 F: 61 2 9922 1308  
E: architects@nbrsap.com.au W: www.nbrsap.com.au  
Any form of replication of this drawing in full or in part without the written permission of NBRSS & PARTNERS Pty Ltd constitutes an infringement of the copyright.  
© 2016  
Nominated Architects: Geoffrey Deane reg No.3766; Andrew Duffin reg No.5602;  
Garry Hodds reg No.5286

Date 10/10/2018  
Scale 1:250 @ A1 1:500 @ A3  
0 2 4 6 8 M  
Drawing Reference  
17072-LDA00-C



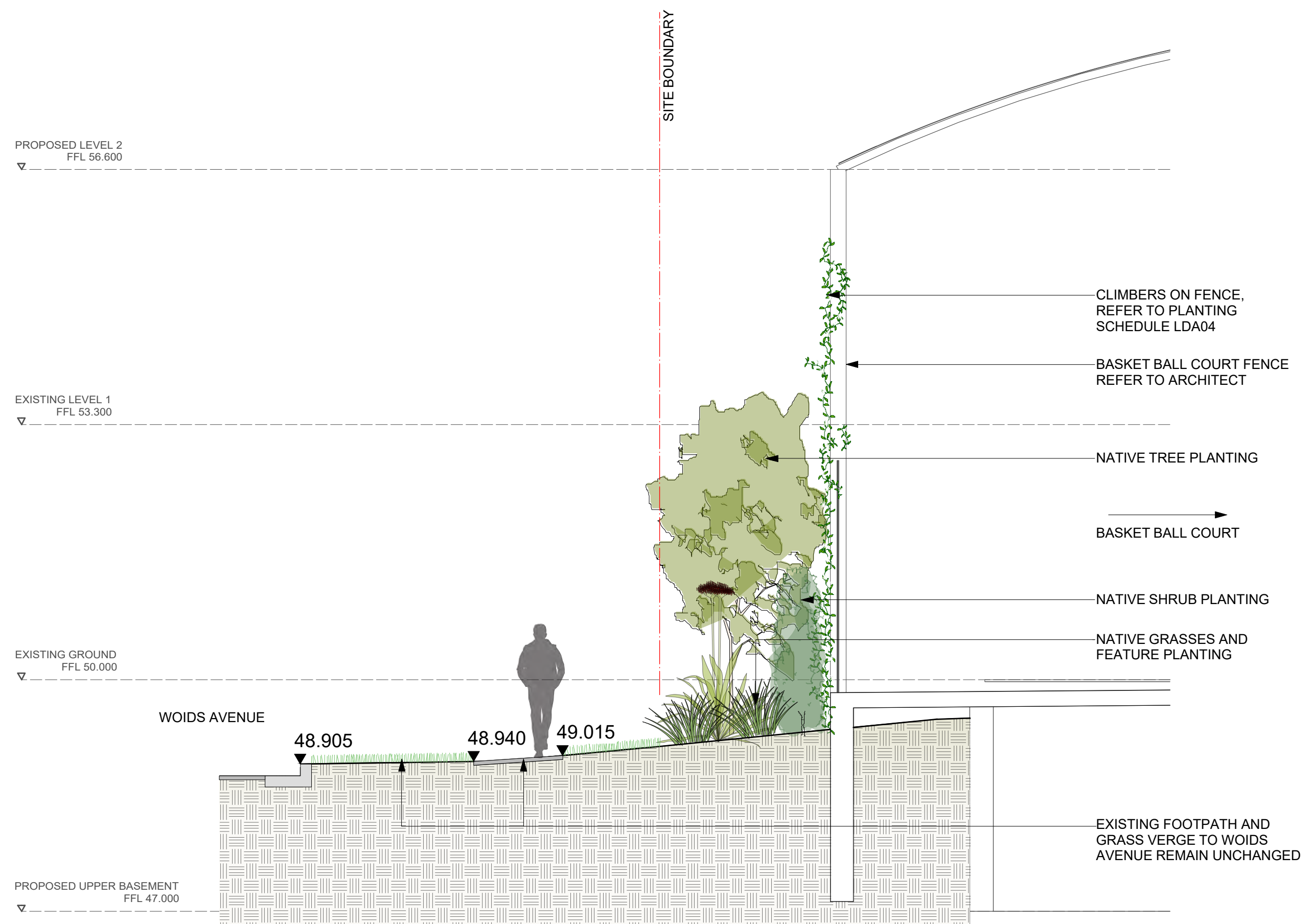
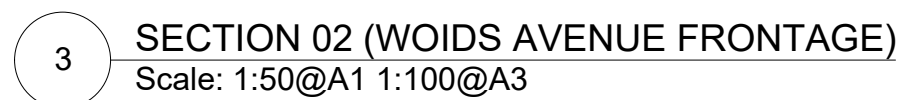

Issue				Disclaimer
No.	Date	Description	Chkd	These plans are for Client use and/or Council Approval only. Not intended for construction purpose unless specifically noted. The contractor intending to use these documents shall check and verify all works on site and report any discrepancy to the Landscape Architect prior to commencement. Failure to do so shall not be the responsibility of the Client or Landscape Architect.
A	13/11/2017	DA ISSUE	AL	
B	05/10/2018	DA ISSUE	AL	
C	10/10/2018	REVISED DA	AL	



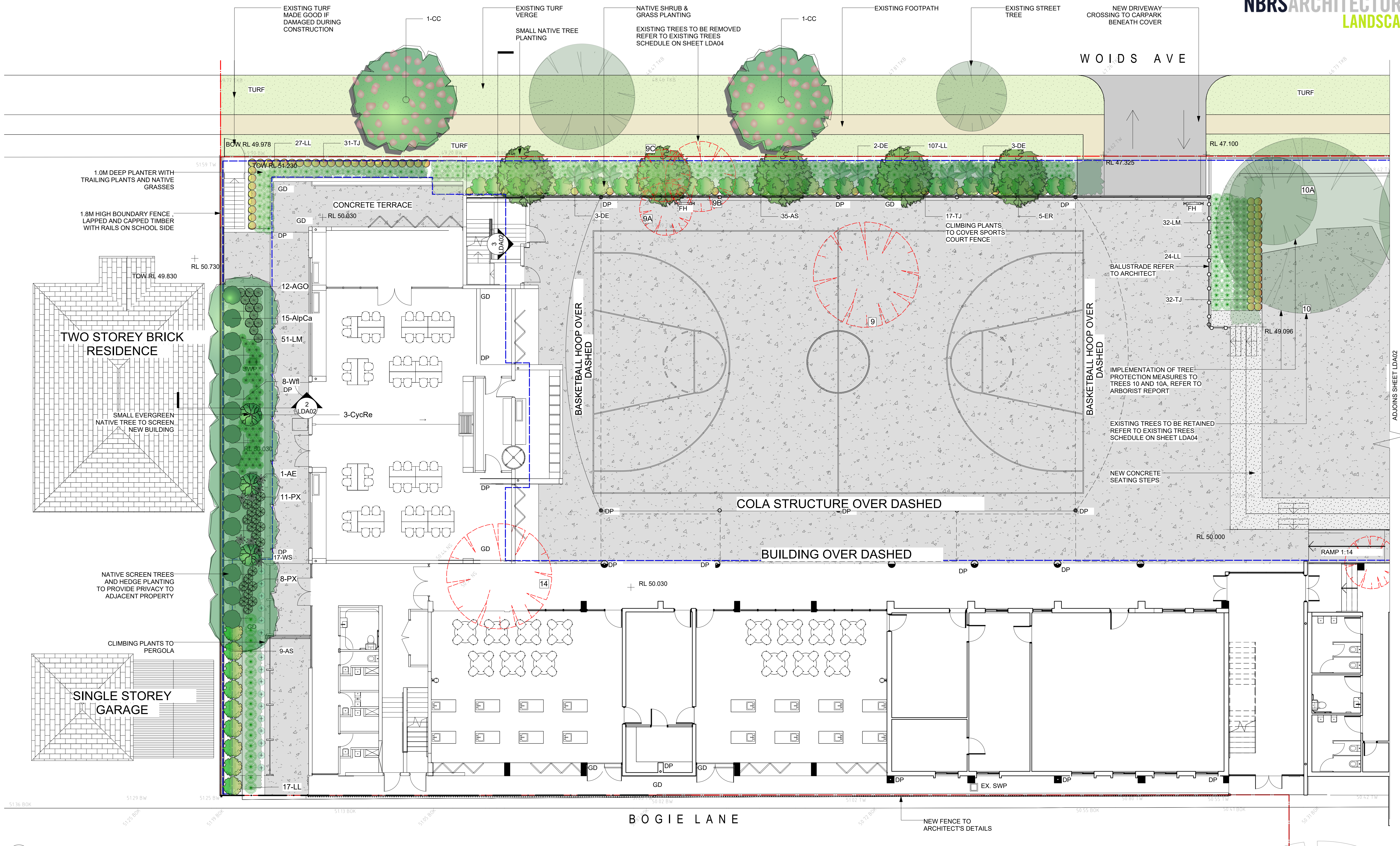

1 GROUND FLOOR LANDSCAPE PLAN A  
Scale: 1:100@A1 1:200@A3

NOTE:  
REFER TO SHEET LDA04 FOR PROPOSED PLANTING SCHEDULE  
REFER TO SHEET LDA04 FOR EXISTING TREES SCHEDULE REFERENCED FROM ARBORIST REPORT

LEGEND

- SITE BOUNDARY
- SCOPE OF WORK
- EXISTING TURF
- EXISTING FOOTPATH
- NEW DRIVEWAY
- EXISTING TREES TO BE RETAINED
- EXISTING TREES TO BE REMOVED
- CONCRETE PAVING
- ARTIFICIAL TURF
- PROPOSED TREE
- PROPOSED SHRUB
- PROPOSED GROUND COVER
- TIMBER SEAT

Drawing Title  
Ground Floor (West)  
Landscape Plan A

Project & Client  
St George Christian School  
at  
68 Woids Ave, Hurstville  
for  
St George Christian School

Landscape Architect  
NBRSARCHITECTURE.  
Level 3, 4 Glen Street, Milsoms Point, NSW 2061 Australia  
T: 61 2 9922 2344 F: 61 2 9922 1308  
E: architects@nrsap.com.au W: www.nrsap.com.au  
Any form of replication of this drawing in full or in part without the written permission of NBRS & PARTNERS Pty Ltd constitutes an infringement of the copyright.  
ABN 16 002 247 565  
Notified Architects: Geoffrey Deane reg No.3766; Andrew Duffin reg No.5602;  
Garry Hoddinett reg No.5286

Date 10/10/2018  
Scale 1:100 @ A1 1:200 @ A3  
Drawing Reference  
17072-LDA01-C



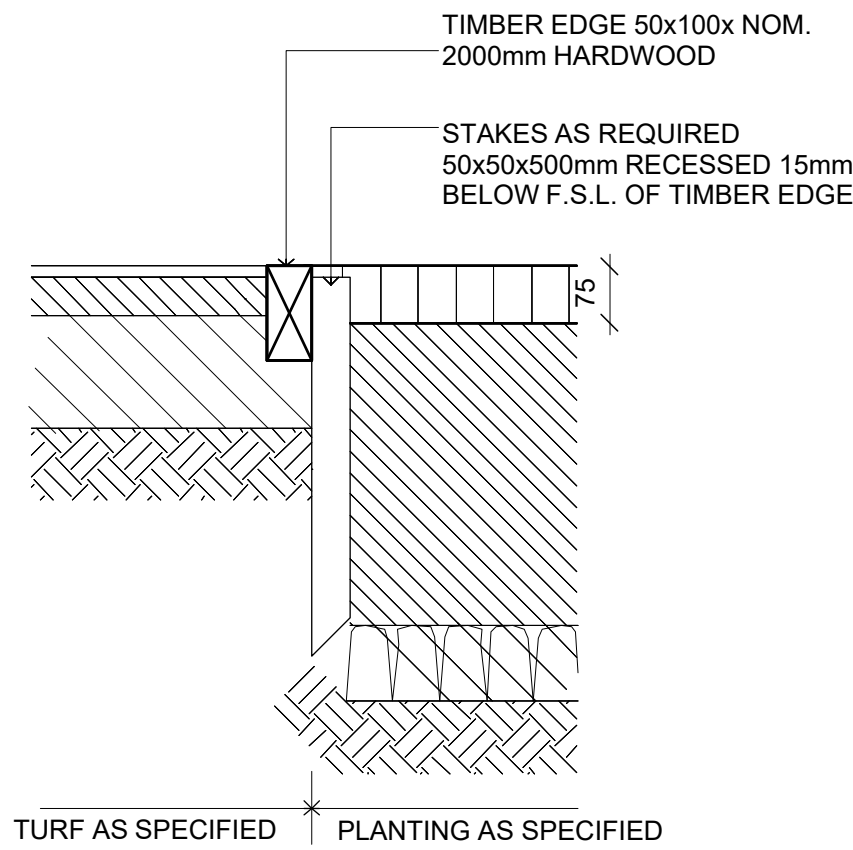

1 **TIMBER EDGE**  
Scale: 1:10@A1 1:20@A3

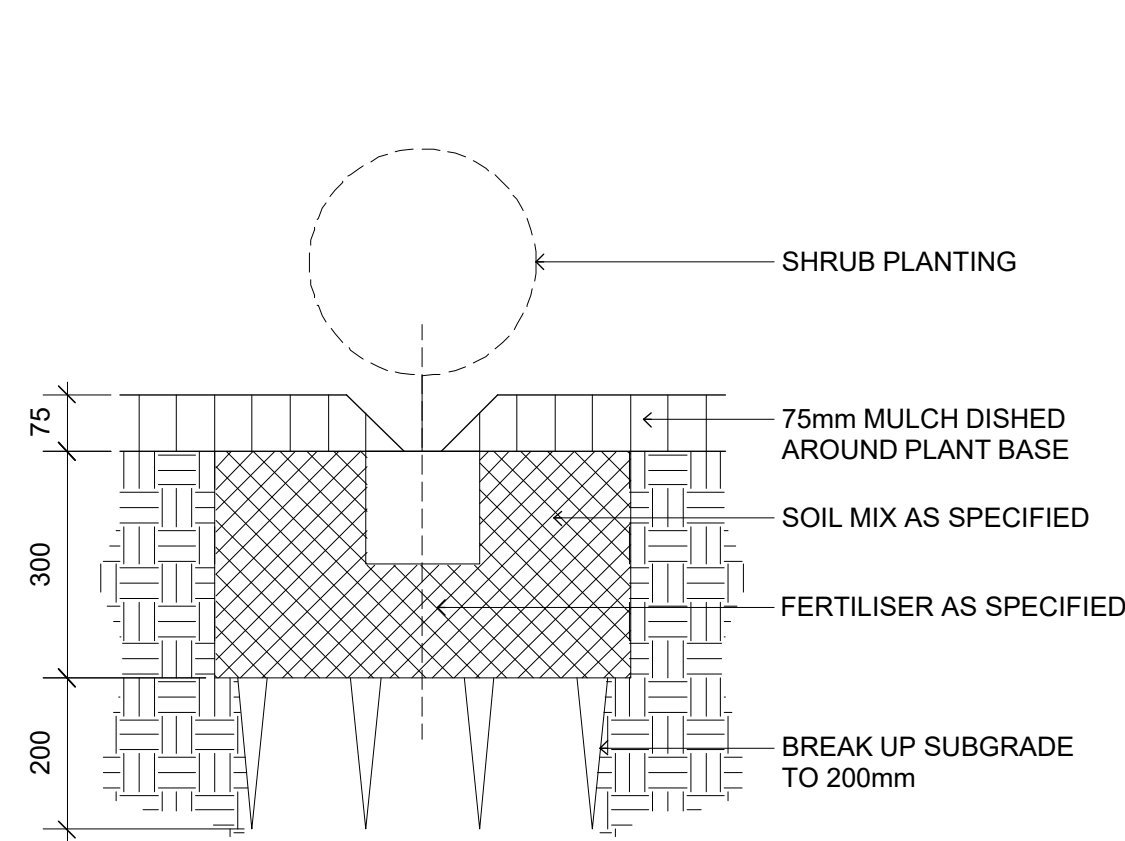

2 **150mm CONTAINER**  
Scale: 1:10@A1 1:20@A3

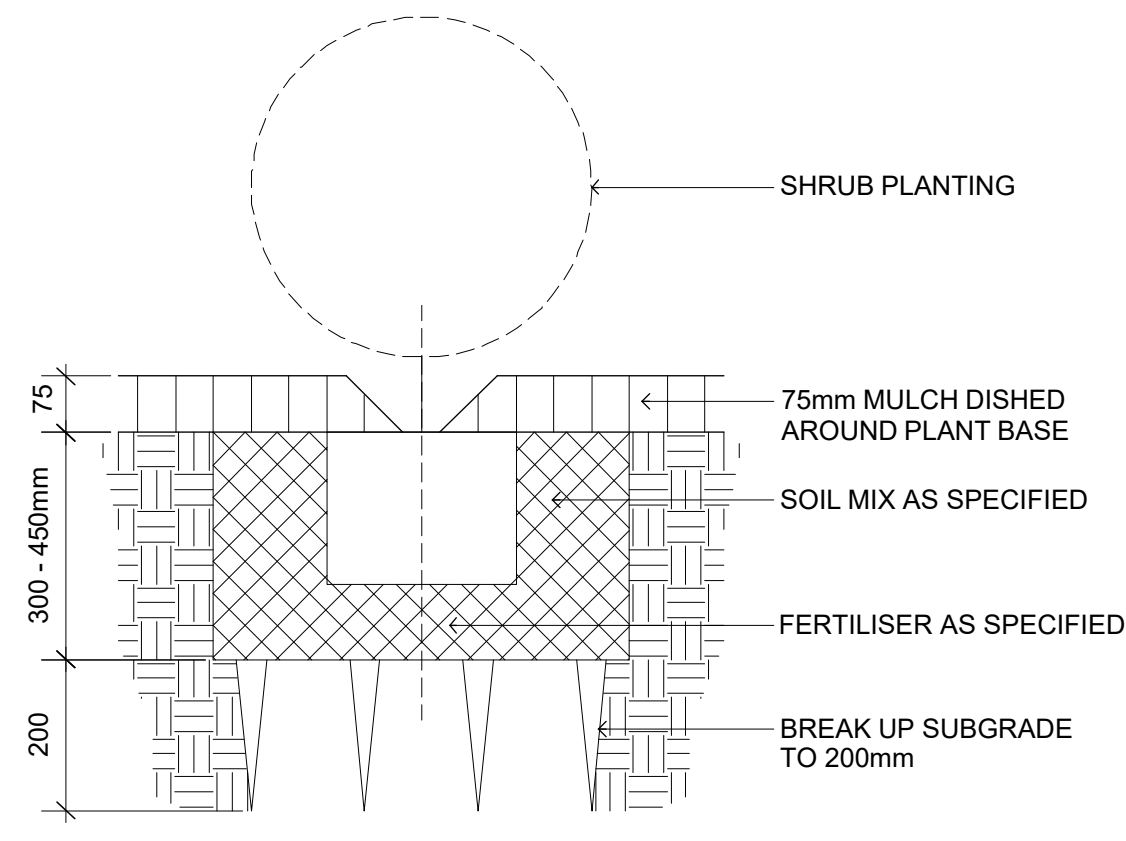

3 **5-25 LITRE CONTAINER**  
Scale: 1:10@A1 1:20@A3

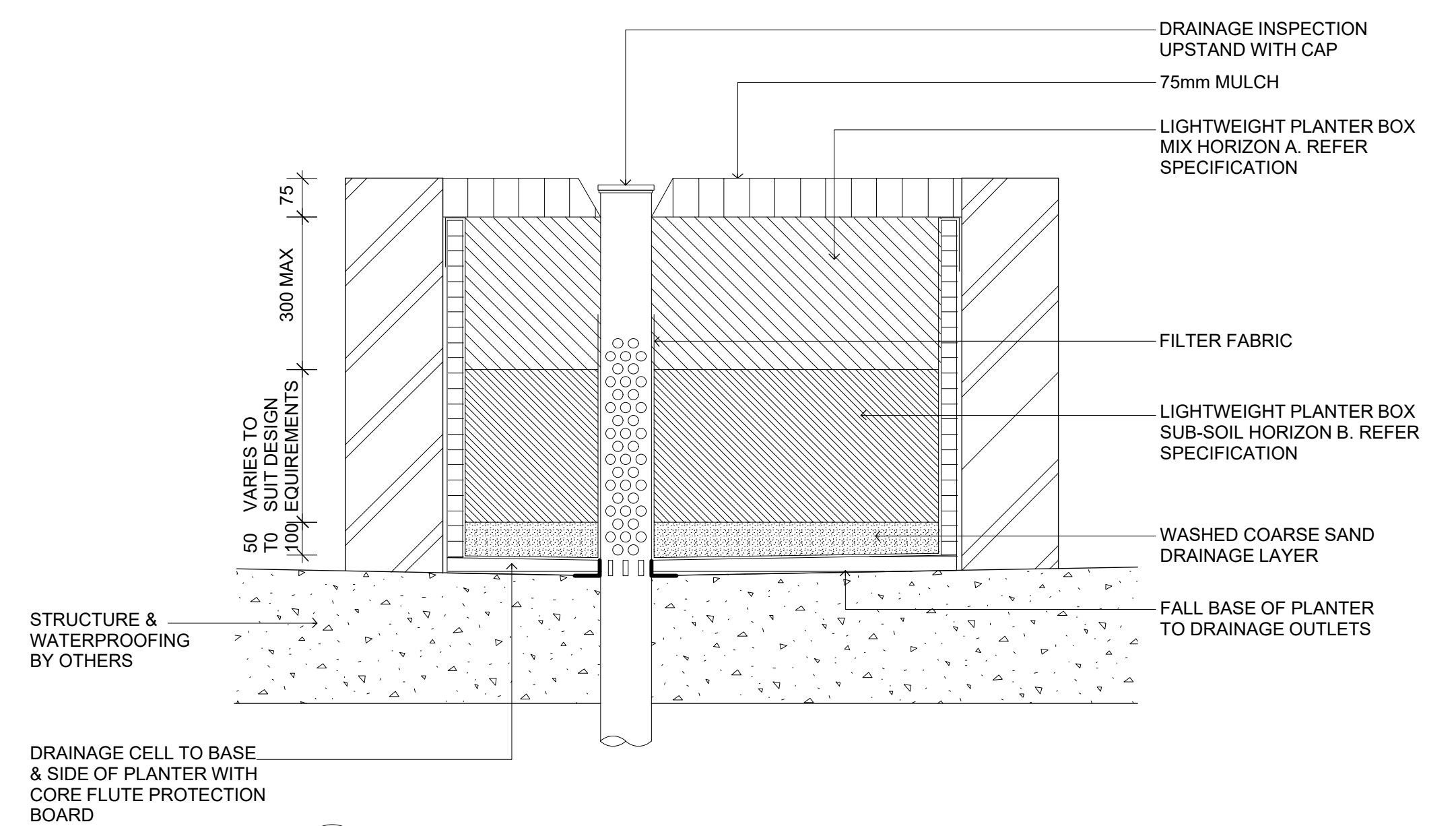

4 **TYPICAL PLANTER ON SLAB**  
Scale: 1:10@A1 1:20@A3

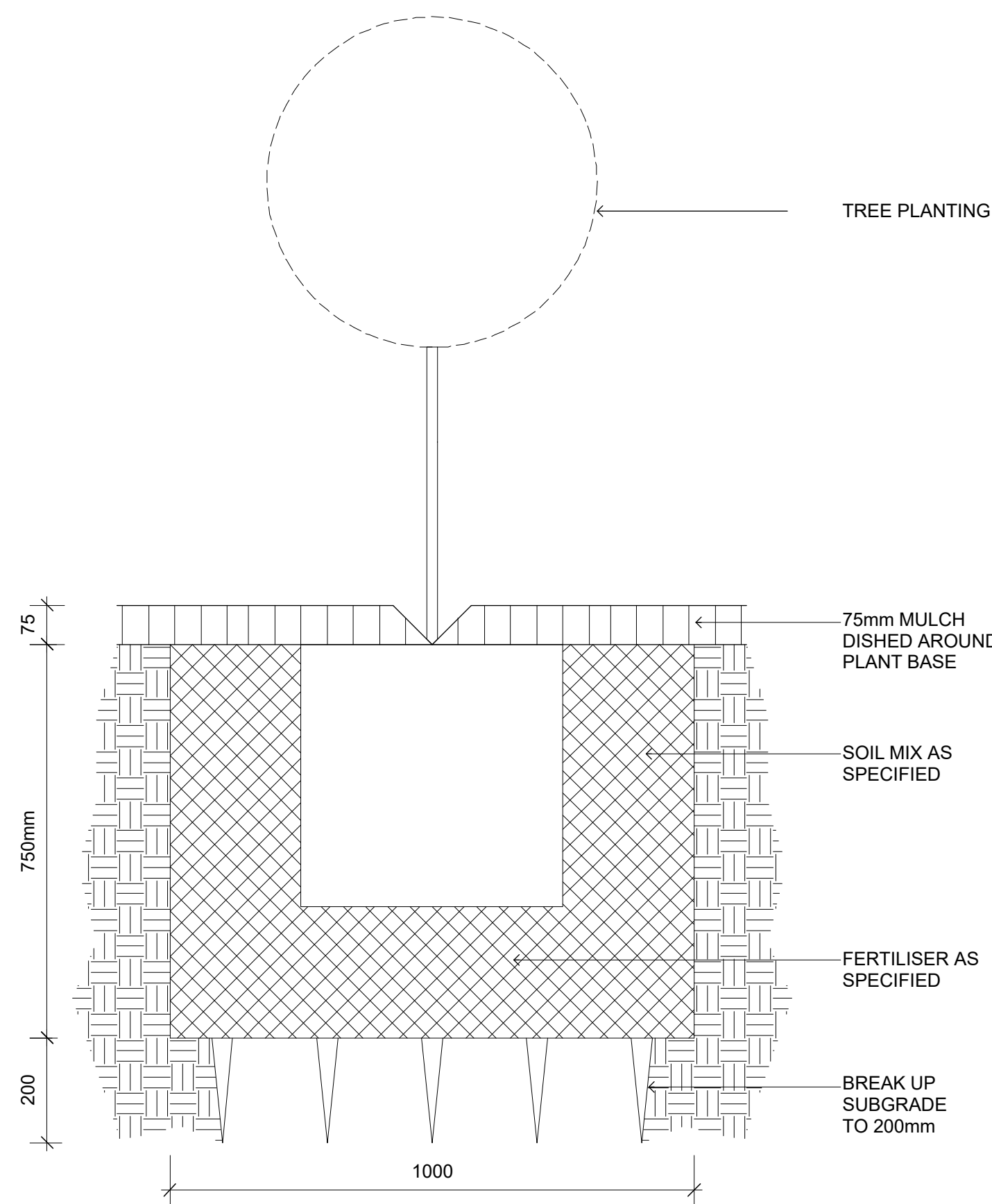

5 **45 LITRE CONTAINER**  
Scale: 1:10@A1 1:20@A3

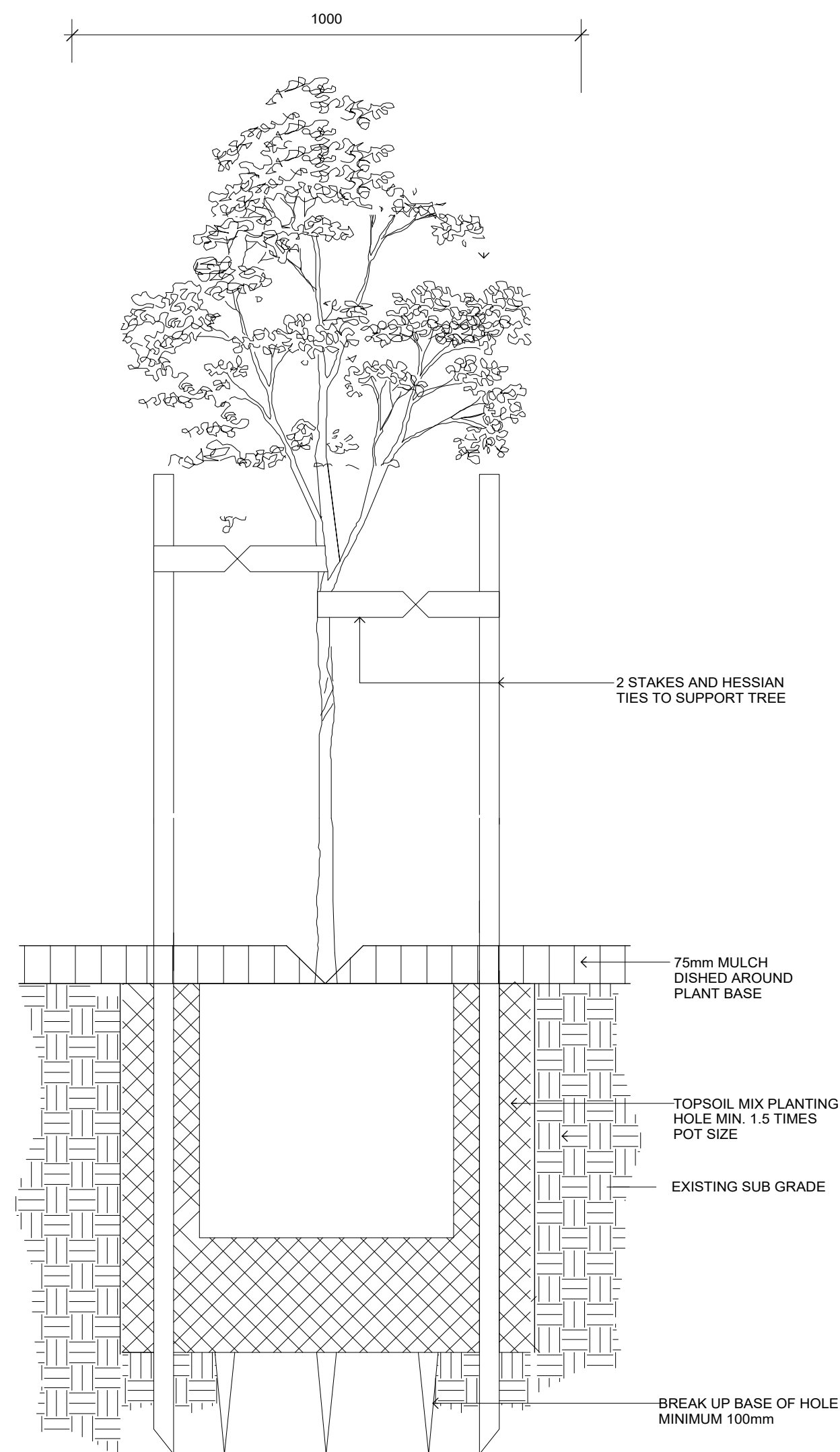

6 **75-200 LITRE TREE CONTAINER**  
Scale: 1:10@A1 1:20@A3

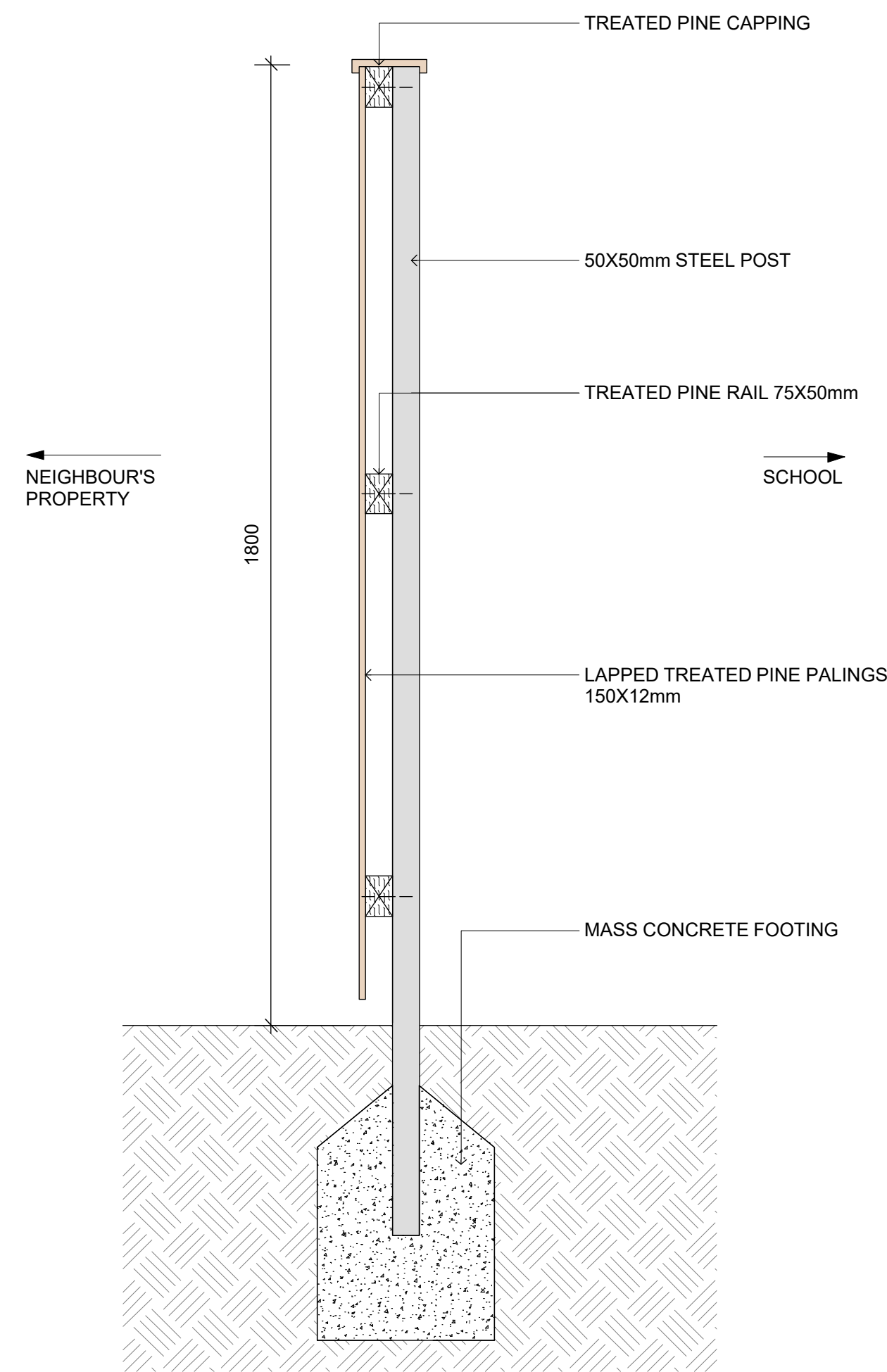

7 **LAPPED AND CAPPED TIMBER FENCE**  
Scale: 1:10@A1 1:20@A3

Issue					Disclaimer
No.	Date	Description		Chkd	These plans are for Client use and/or Council Approval only. Not intended for construction purpose unless specifically noted. The contractor intending to use these documents shall check and verify all works on site and report any discrepancy to the Landscape Architect prior to commencement. Failure to do so shall not be the responsibility of the Client or Landscape Architect.
A	13/11/2017	DA ISSUE		AL	
B	05/10/2018	DA ISSUE		AL	
C	10/10/2018	REVISED DA		AL	

Drawing Title  
**Landscape Details**

Project & Client  
St George Christian School  
  
at  
68 Woids Ave, Hurstville  
  
for  
St George Christian School

Landscape Architect  
**NBRARCHITECTURE.**  
Level 3, 4 Glen Street, Milsons Point, NSW 2061 Australia  
T: 61 2 9922 2344 F: 61 2 9922 1308  
E: architects@nbsap.com.au W: www.nbsap.com.au  
Any form of replication of this drawing in full or in part without the written permission of NBR & PARTNERS Pty Ltd constitutes an infringement of the copyright.  
© 2016  
Notified Architects: Geoffrey Deane reg No.3766; Andrew Duffin reg No.5602;  
Garry Hoddinott reg No.5286

Date 10/10/2018  
Scale AS SHOWN

Drawing Reference  
**17072-LDA05-C**



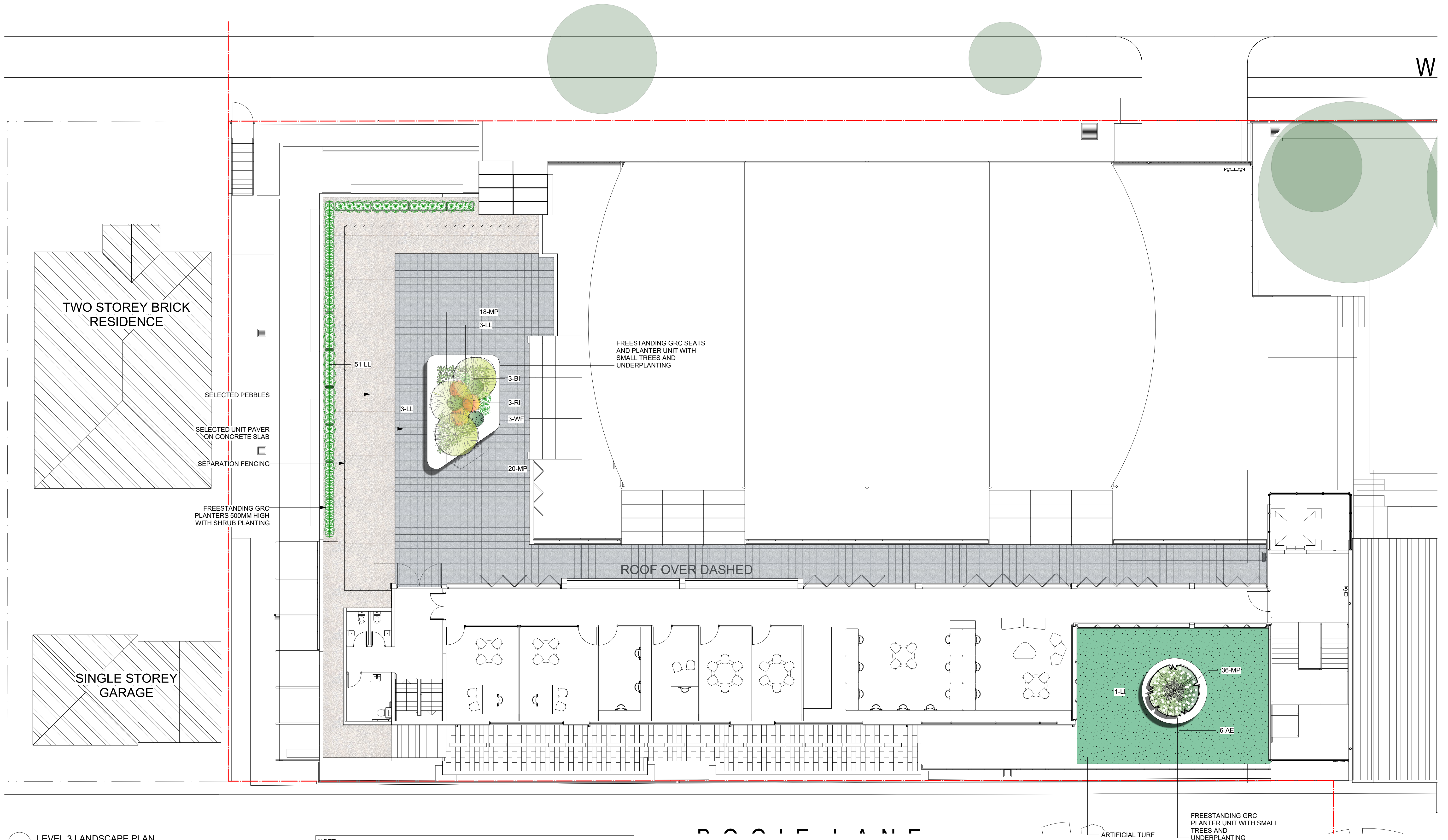

1 LEVEL 3 LANDSCAPE PLAN  
Scale: 1:100@A1 1:200@A3

NOTE:  
REFER TO SHEET LDA04 FOR PROPOSED PLANTING SCHEDULE  
REFER TO SHEET LDA04 FOR EXISTING TREES SCHEDULE REFERENCED FROM ARBORIST REPORT

Issue No.	Date	Description	Chkd	Disclaimer
A	13/11/2017	DA ISSUE	AL	These plans are for Client use and/or Council Approval only. Not intended for construction purpose unless specifically noted. The contractor intending to use these documents shall check and verify all works on site and report any discrepancy to the Landscape Architect prior to commencement. Failure to do so shall not be the responsibility of the Client or Landscape Architect.
B	05/10/2018	DA ISSUE	AL	
C	10/10/2018	REVISED DA	AL	

**LEGEND**

- SITE BOUNDARY
- SCOPE OF WORK
- EXISTING TREES TO BE RETAINED
- EXISTING TREES TO BE REMOVED
- EXISTING TURF
- EXISTING FOOTPATH
- NEW DRIVEWAY
- CONCRETE PAVING
- ARTIFICIAL TURF
- PROPOSED TREE
- PROPOSED SHRUB
- PROPOSED GROUND COVER
- TIMBER SEAT

Drawing Title  
Level 3  
Landscape Plan

Project & Client  
St George Christian School  
at  
68 Woolds Ave, Hurstville  
for  
St George Christian School

Landscape Architect  
**NBRSARCHITECTURE.**  
Level 3, 4 Glen Street, Milsoms Point, NSW 2061 Australia  
T: 61 2 9922 2344 F: 61 2 9922 1308  
E: architects@nbrsap.com.au W: www.nbrsap.com.au  
Any form of replication of this drawing in full or in part without the written permission of NBRS & PARTNERS Pty Ltd constitutes an infringement of the copyright © 2016  
Notified Architects: Geoffrey Deane reg No.3766; Andrew Duffin reg No.5602; Garry Hodshott reg No.5286

Date 10/10/2018  
Scale 1:100 @ A1 1:200 @ A3  
Drawing Reference  
17072-LDA03-C





CALODENDRUM CAPENSE



CUPANIOPSIS ANACARDIOIDES



LAGERSTROEMIA INDICA 'NATCHEZ'



BANKSIA INTEGRIFOLIA



SYZYGium LEUHMANNII



ELAEOCARPUS RETICULATUS



ACEMENA SMITHII

NOTE: EXISTING TREES SCHEDULE REFER TO ARBORIST REPORT

Existing Trees Schedule				
NO.	Botanical Name	Common Name	TPZ (m)	Recommendation
9	Callistemon viminalis	Weeping Bottle Brush	6.0	To Be Removed
9A-C	3 X Acmena smithii	Lilly Pilly	3.0 each	To Be Removed
10	Corymbia citriodora	Lemon Scented Gum	7.2	To Be Retained
10A	Callistemon viminalis	Weeping Bottle Brush	4.92	To Be Retained
11	Lophostemon confertus	Brush Box	7.56	To Be Retained
12	Lophostemon confertus	Brush Box	7.08	To Be Retained
13A-D	4 X Callistemon viminalis	Weeping Bottle Brush	up tp 3.6	To Be Removed
14	Mangifera indica	Mango	4.2	To Be Removed

NOTE: ALL PROPOSED TREES MARKED IN '\*' ARE LISTED ON COUNCIL'S RECOMMENDED PLANTING LIST

Proposaed Plant List				
ID	Qty	Common Name	Botanical Name	Scheduled Size
Trees				
* AS	44	Lilli Pilli	Acmena smithii	75lt
* BI	3	Coastal Banksia	Banksia integrifolia	100lt
* CC	2	Cape Chestnut	Calodendrum capense	200lt
* CUP	3	Tuckeroo	Cupaniopsis anacardioides	100lt
CycRe	3	Sago Palm	Cycas revoluta	15lt
* ER	5	Blueberry Ash	Elaeocarpus reticulatus	75lt
* LI	5	Crepe Myrtle	Lagerstroemia indica 'Natchez'	200lt
Wfl	8	Weeping Lilly Pilly	Waterhousia floribunda	100lt
Shrubs				
AGO	12	Agapanthus	Agapanthus orientalis blue	5lt
AlpCa	15	Native Ginger	Alpinia caerulea	15lt
DE	8	Gymea Lily	Doryanthes excelsa	15lt
PX	84	Philodendron	Philodendron Xanadu	5lt
RI	9	Indian Hawthorn	Rhaphiolepis indica 'pink lady'	15lt
RO	4	Rosemary	Rosemary officinalis	
WF	18	Coastal Rosemary	Westringia 'Jervis Gem'	15lt
Ground Covers & Grasses				
AE	14	Cast Iron Plant	Aspidistra elatior	10lt
LM	212	Lilyturf	Liriope muscari	5lt
MP	389	Creeping Boobialla	Myoporum parvifolium	5lt
WS	17	Wisteria	Wisteria sinensis	25lt
LL	378	Spiny-headed Mat-Rush	Lomandra longifolia	10lt
Climbers				
TJ	80	Star Jasmine	Trachelospermum jasminoides	5lt
Total	1313			

SHRUBS



RHAPHIOLEPIS INDICA 'PINK LADY'



ALPINIA CAERULEA



WESTRINGIA 'JERVIS GEM'



PHILODENDRON XANADU



DORYANTHES EXCELSA



DICHONDRA ARGENTEA 'SLIVER FALLS'

GROUND COVERS AND GRASSES



ASPIDISTRA ELATIOR



MYOPORUM PARVIFOLIUM



PHORMIUM TENAX



LOMANDRA 'TANIKA'



LIRIOPE MUSCARI



AGAPANTHUS ORIENTALIS BLUE



TRACHELOSPERMUM JASMINOIDES



WISTERIA SINENSIS

CLIMBERS

Issue			Disclaimer	
No.	Date	Description	Chkd	
A	13/11/2017	DA ISSUE	AL	These plans are for Client use and/or Council Approval only. Not intended for construction purpose unless specifically noted. The contractor intending to use these documents shall check and verify all works on site and report any discrepancy to the Landscape Architect prior to commencement. Failure to do so shall not be the responsibility of the Client or Landscape Architect.
B	05/10/2018	DA ISSUE	AL	
C	10/10/2018	REVISED DA	AL	

Drawing Title	Project & Client
Planting Schedule & Palette	St George Christian School
	at
	68 Woids Ave, Hurstville
	for
	St George Christian School

Landscape Architect	Date
NBRSLANDSCAPEARCHITECTURE.	10/10/2018
Level 3, 4 Glen Street, Milsons Point, NSW 2061 Australia	Scale
T: 61 2 9922 2344 F: 61 2 9922 1308	N / A
E: architects@nbsrap.com.au W: www.nbsrap.com.au	
Any form of replication of this drawing in full or in part without the written permission of NBRBS & PARTNERS Pty Ltd constitutes an infringement of the copyright. © 2018	
Nominated Architects: Geoffrey Deane reg No.3766; Andrew Duffin reg No.5602; Garry Hoddinett reg No.5286	

Drawing Reference  
17072-LDA04-C